Fagott

"Blasmusik lebt"

Die Signation zum Blasmusikstudio
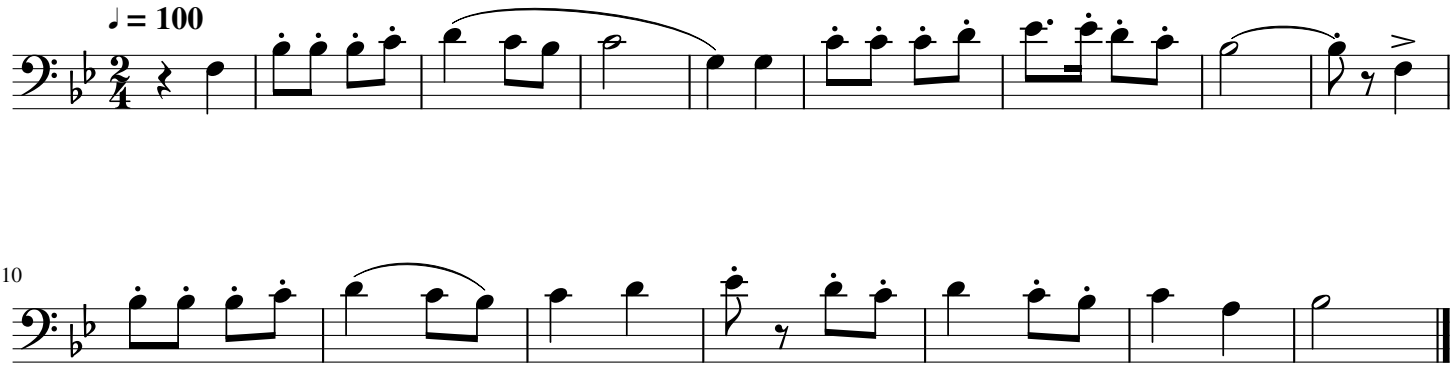
Bernhard Vierbach